

# **CHECKLIST**



**JOSHUA BIENKO** Born 1978, Dunkirk, NY Lives in College Station, TX BFA, State University of New York at Buffalo, Buffalo, NY, 2000 MFA, Lamar Dodd School of Art, University of Georgia, Athens, GA 2008 Teaches at Texas A&M University, College Station, TX

**ARTRAPS, TehChing Hsieh, 2009** Video with sound; aspect ratio 16:9; 4:32 mins. Presentation variable **ARTRAPS, Lewitt, Sol, 2010** Video with sound; aspect ratio 16:9; 2:21 mins. Presentation variable

---



**MATTHEW BOURBON** Born 1970, Newport Beach, CA Lives in Denton, TX BA, University of California, Davis, CA, 1993 MFA, School of Visual Arts, New York, NY, 1999 Teaches at the College of Visual Arts and Design at the University of North Texas, Denton, TX Represented by Rudolph Blume Fine Arts, Houston, TX

**Happy House, 2010** Acrylic on canvas; 72 x 72 x 2"

---



**SUSI BRISTER** Born 1979, San Marcos, TX Lives in Austin, TX BA, The University of Texas at Austin, Austin, TX, 2001 MFA, Concordia University, Montreal, QC, 2008

**J and Horses in Snow in Snow, 2010** Pigment print on Hahnemühle photo rag paper; 44 x 44" Edition of 5 **R & T and Frosted Mongolian in Fallen Leaves, 2009** Pigment print on Hahnemühle photo rag paper; 44 x 44" Edition of 5

---



**SHANNON CANNINGS** Born 1972, Bridgeport, CT Lives in Lubbock, TX BFA, Tyler School of Art, Temple University, Philadelphia, PA, 1995 MFA, Syracuse University, Syracuse, NY, 1998 Represented by Anya Tish Gallery, Houston, TX; Charles Adams Gallery, Lubbock, TX; and Divergence Fine Art, Baltimore, MD

**Razer, 2010** Oil on panel; 24 x 24 x 1"



**BERNARDO CANTU** Born 1977, Weslaco, TX Lives in Denton, TX BFA, Texas A&M University-Kingsville, Kingsville, TX, 2001 MFA, The College of Visual Arts and Design, University of North Texas, Denton, TX, 2010 Teaches at University of North Texas' College of Visual Arts & Design, Denton, TX and Mountain View Community College, Dallas, TX

**Barrio Blaster (aka Neo-Geo Tex-Mex Shamanist Lite), 2010** Mixed media; 44 x 48 x 10"

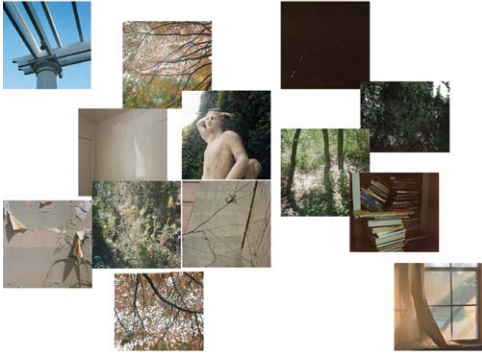

**ELIZABETH CHILES** Born 1975, Austin, TX Lives in Austin, TX BA, Columbia University, New York, NY, 1997 MFA, San Francisco Art Institute, San Francisco, CA, 2005 Represented by John Cleary Gallery, Houston, TX

**Backstage, 2010** Thirteen pigment prints on archival photographic paper; each print 16 x 16" Installation variable



**KRISTEN COCHRAN** Born 1975, Spokane WA Lives in Dallas, TX and Seattle, WA BFA, University of Washington, Seattle, WA, 1998 MFA, Southern Methodist University, Dallas, TX, 2010

**Domesticated Stump, 2010** Digital print on photographic paper; 53 x 42" Edition of 5 Part of the installation **at rest amongst branches, 2011** Mixed media; dimensions variable Installation variable



**CATHERINE COLANGELO** Born 1969, San Antonio, TX Lives in Houston, TX BFA, Cooper Union, New York, NY, 1992 *2009 Texas Biennial*

**Fleet for Abby Boat 3 - Heather, 2010** Gouache and pencil on Okawara paper; 18 x 20"  
**Fleet for Abby Boat 2 - Millie, 2010** Gouache and pencil on Okawara paper; 18 x 20"  
**Fleet for Abby Boat 1 - Anne, 2010** Gouache and pencil on Okawara paper; 18 ½ x 20"  
**Fleet for Abby Boat 8 - Cath, 2011** Gouache and pencil on Okawara paper; 24 x 35"  
**Fleet for Abby Boat 4 - Lorrie, 2011** Gouache and pencil on Okawara paper; 18 x 20"  
**Fleet for Abby Boat 7 - Lotte, 2011** Gouache and pencil on Okawara paper; 20 x 30 ½"  
**Fleet for Abby Boat 5 - Karen, 2011** Gouache and pencil on Okawara paper; 18 x 20"  
**Fleet for Abby Boat 9 - Lara, 2011** Gouache and pencil on Okawara paper; 18 ½ x 20"  
(left to right, top to bottom)



**CLARKE CURTIS** Born 1983, Eugene, OR Lives in Austin, TX BFA, The Cleveland Institute of Art, Cleveland, OH, 2007 MFA, Clemson University, Clemson, SC, 2009

Four collages from the series **Haute Helping Hands, 2010** Paper collage; each figure approx. 10 x 4" on 19 5/8 x 19 5/8" mat ground

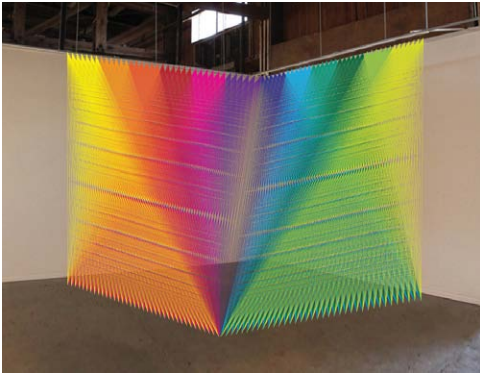

**GABRIEL DAWE** Born 1973, Mexico City, Mexico Lives in Dallas, TX BFA, Universidad de las Américas-Puebla, Puebla, Mexico, 1998 MFA, University of Texas at Dallas, Dallas, TX, 2011 Represented by Conduit Gallery, Dallas, TX

***Plexus No. 5, 2011*** Gütermann thread, wood, nails; dimensions variable

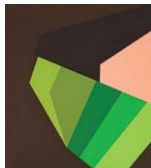

**ESTEBAN DELGADO** Born 1982, Kingsville, TX Lives in San Antonio, TX BFA, Texas A&M University at Kingsville, Kingsville, TX, 2006 MFA, The University of Texas at San Antonio, San Antonio, TX, 2010 Teaches at St. Philips College, San Antonio, TX Represented by Art360 Gallery, San Antonio, TX

***Balancing Stack, 2010*** Acrylic on panel; 24 x 22 x 1" ***Golden Arch, 2010*** Acrylic on panel; 24 x 22 x 1" ***Set to Catch, 2010*** Acrylic on panel; 24 x 22 x 1" ***Trivial, 2010*** Acrylic on panel; 24 x 22 x 1"



**CASSANDRA EMSWILER** Born 1983, Dallas, TX Lives in Dallas, TX BA, University of Texas at Dallas, Richardson, TX, 2008 MFA, University of Texas at Dallas, Richardson, TX, 2011

***Hemispheres / Spacia bridge / Austin - Houston, 2011*** Mixed media including flooring material and natural objects; dimensions variable Installation variable Installed simultaneously at 816 Congress, Austin, TX and BOX 13 ArtSpace, Houston, TX



**JONATHAN FABER** Born 1970, New Orleans, LA Lives in Austin, TX BFA Alfred University, Alfred, NY 1994 MFA, University of Texas at Austin, Austin, TX 2003 Represented by David Shelton Gallery, San Antonio, TX

***Transparent, 2009*** Oil on canvas; 40 ½ x 34 ½ x 1 ½" Private collection, San Antonio

---



**LAURIE FRICK** Born 1955, Los Angeles, CA Lives in Austin, TX and Brooklyn, NY MBA, University of Southern California, Los Angeles, CA 1982 MFA, New York Studio School, 2007 Represented by Edward Cella Gallery in Los Angeles, CA; Robert Steele Gallery, New York, NY

***A long walk through cardboard, 2011*** Recycled cardboard boxes, cut, glued and wired to PVC mesh; dimensions variable

---



**MICHAEL ANTHONY GARCÍA** Born 1974, El Paso, TX Lives in Austin, TX BFA, Austin College, Sherman, TX, 1996 Teaches for Austin Independent School District

***Remote, 2010*** Mixed media including light fixture; 96 x 36 x 24" ***Bilocate, 2010*** Mixed media including light fixture and architectural elements; 72 x 48 x 96"



**ANTHONY W. GARZA** Born 1981, Corpus Christi, TX Lives in Austin, TX BFA, Texas State University, San Marcos, TX, 2005

*Aard\_Cardinal\_Mountain\_Carrier, 2010* Watercolor on Arches paper; 40 x 60"

---



**LORI GEISLER** Born 1961, Dallas, TX Lives in Highland Village, TX BFA, University of North Texas, Denton, TX, 2005 MFA, University of North Texas, Denton, TX, 2010

*IFTP7, 2009* Oil on panel; 36 x 32 x 1 ¼" *IFTP8, 2009* Oil on panel; 36 x 32 x 1 ¼"  
*IFTP9, 2010* Oil on panel; 32 x 36 x 1 ¼"

---



**RIGOBERTO A. GONZALEZ** Born 1973, Reynosa, Tamaulipas, Mexico Lives in San Juan, TX BFA, University of Texas Pan American, Edinburg, TX, 1999 MFA, New York Academy of Art, New York, NY, 2004 Represented by Art House Gallery, McAllen, TX

*The Zetas Cartel Beheading Their Rivals (Se Los Cargo La Chingada), 2010* Oil on linen; 84 x 84 x 5"



**NATHAN GREEN** Born 1980, Houston, TX Lives in Austin, TX BFA, University of Texas at Austin, TX, 2004 Represented by Art Palace Gallery, Houston, TX

*untitled, 2011* Acrylic, spray paint, duct tape, hot glue, cement, pipe cleaners, pom poms, cardboard, sticks, spray insulation foam, mirrors, string, wood, tree stumps, shelving unit, carpet, panel, canvas, pedestal; units of variable dimensions Installation variable

---



**TIMOTHY HARDING** Born 1983, Houston, TX Lives in Fort Worth, TX BFA, Texas Woman's University, Denton, TX, 2008 MFA, TCU School of Art, Texas Christian University, Fort Worth, TX, 2010

*Don't Forget to Dot the I in Power, 2010* Paper, graphite, charcoal, fluorescent lights, extension cords; dimensions variable

---



**NICHOLAS HAY** Born 1984, San Antonio, TX Lives in San Antonio, TX BFA, Texas State University, San Marcos, TX, 2010

*I Ain't Got Nothin' To Say, 2010* Black gesso on wood; 36 x 144 x 5/8"

---



**HILLERBRAND+MAGSAMEN** Stephan Hillerbrand Born Raleigh, NC Lives in Houston, TX BFA, Southern Methodist University, Dallas, TX, 1990 MFA, Cranbrook Academy of Art, Bloomfield Hills, MI, 1994 Mary Magsamen Born Ft. Collins, CO Lives in Houston, TX BFA, University of Denver, Denver, CO, 1991 MFA, Cranbrook Academy of Art, Bloomfield Hills, MI, 1994

*Accumulation, 2010* High definition video with sound; 4:00 mins. Single channel projection; aspect ratio 16:9; dimensions variable



**HANA HILLEROVA** Born 1975, Prague, Czech Republic Lives in Houston, TX MGR, Charles University, Prague, Czech Republic, 2000 MFA, University of Texas at Austin, Austin, TX, 2004 Represented by Devin Borden Hiram Butler Gallery, Houston, TX

*Untitled (Conscious Space), 2009* Steel, mirrors, paint; 70 x 80 x 90" *Untitled (Conscious Space, Second Series), 2011* Steel, mirrors, paint; 80 x 140 x 90"

---



**KATY HORAN** Born 1980, Houston, TX Lives in Austin, TX BFA, Rhode Island School of Design, Providence, RI, 2003

*Seer, 2009* Gouache on paper; 19 ½ x 15 ½" Collection of Mel and Julia Rapp *Singer, 2009* Gouache on paper; 19 ½ x 15 ½" Private collection

---



**TJ HUNT** Born 1985, Abilene, TX Lives in Austin, TX BFA, The University of Texas at Austin, Austin, TX

*The True Artist Carries the Weight of the World, 2011* Performance and earth; dimensions variable Installation variable Performed publicly April 9, 2011, 1319 Rosewood Avenue, Austin, TX



**KATHRYN KELLEY** Born 1962, Seattle, WA Lives in Houston, TX BS, Texas A&M University, College Station, TX, 1985 MFA, University of Houston, Houston, TX, 2006 Teaches at Sam Houston State University, Huntsville, TX *2009 Texas Biennial*

*without your forgiveness I am still bound to what happened between us. only you can set me free, 2011* Remnant tubes, steel rebar, baling wire; dimensions variable

---



**DION LAURENT** Born 1965, Rockford, IL Lives in Rosanky, TX

*EarthMan 2, 2010* Sculptural performance work and documentation Presentation variable Performed publicly April 16, 2011, Congress Avenue, Austin, TX

---

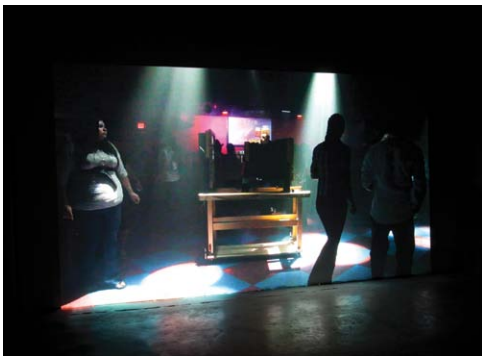

**JESSICA MALLIOS** Born 1976, Austin, TX Lives in Austin, TX BFA, Pratt Institute, Brooklyn, NY, 2000 MFA, The Milton Avery Graduate School of the Arts, Bard College, Annandale-On-Hudson, NY, 2005 Teaches at The University of Texas at Austin, Austin, TX; Texas State University, San Marcos, TX; and St. Edward's University, Austin, TX

*1:1, 2011* High definition video with sound; 4:13 mins., looped Single channel projection; aspect ratio 16:9; dimensions variable



**RICHARD MARTINEZ** Born 1965, Hemet, CA Lives in San Antonio, TX MFA, University of California, Davis, CA, 2001 BFA, Southern Oregon University, Ashland, OR, 1998 Teaches at the University of Texas, San Antonio, TX Represented by DARKE Gallery, Houston, TX; REM Gallery, San Antonio, TX; JAY JAY Gallery, Sacramento, CA; and Fresh Paint Art, Culver City, CA *2005 Texas Biennial*

***Ultra 19, 2009*** Oil, enamel and alkyd on stretched, shaped canvas; 37 ½ x 62 ½ x 2"  
***Bellatrix, 2010*** Oil, enamel and alkyd on stretched, shaped canvas; 42 x 80 x 2"



**MARCELYN MCNEIL** Born 1965, Wichita, KS Lives in Houston, TX BFA, Pacific NW College of Art, Portland, OR, 1993 MFA, University of Illinois at Chicago, Chicago, IL, 1998 Represented by DARKE Gallery, Houston, TX

***Untitled (speed), 2010*** Oil on panel; 74 x 71 x 1"



**BRANDON MILLER** Born 1975, Lansing, MI Lives in Austin, TX BA, Cornell University, Ithaca, NY, 1997

***i-WIRE No. 7, 2010*** Oil on newsprint; 22 x 12" ***i-WIRE No. 10, 2010*** Oil on newsprint; 22 x 12"

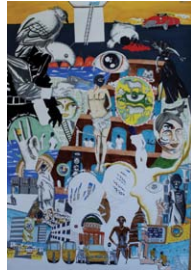

**RAHUL MITRA** Born 1967, Hyderabad, India Lives in Houston, TX Ph.D, University of Maine, Orono, ME, 1995

**DNA, 2010** Ink and collage of linocut prints on paper; 30 x 22" **Synthesis, 2010** Ink and marker on paper; 42 x 30"

---



**OLIVIA MOORE** Born 1978, Cincinnati, OH Lives in Austin, TX BFA, University of Cincinnati, Cincinnati, OH, 2002 MFA, University of Texas, Austin, TX, 2011

**Double, 2009** Mdf and koa veneer with maple inlay; 39 x 52 x 8" **Frame, 2009** Box spring deconstructed and reupholstered with original material; 17 x 52 x 74"

---



**KIA NEILL** Born 1978, Evanston, IL Lives in Houston, TX BFA, The Columbus College of Art and Design, Columbus, OH, 1999 MFA, The University of California, San Diego, San Diego, CA, 2005 Teaches at The Museum of Fine Arts, Houston; The Glassell School of Art, Houston, TX

An arrangement of works from the series **Coral Bed Remnants, 2010, Coral Trees, 2010 and Oysters, 2010** Pit-fired ceramic, sheet metal, polyurethane, epoxy, flocking fiber, rhinestones, gold leaf, metallic powder, glitter; each object approximately 2 x 6" Installation variable



**TOM ORR** Born 1950, Dallas, TX Lives in Dallas, TX BFA Rhode Island School of Design, Providence, RI, 1973 Represented by Marty Walker Gallery, Dallas, TX *2007 Texas Biennial*

*Bunny Harvey, 2009* Wood, lexan, plastic, wire; 60 x 120 x 50" *Onagadori, 2010* Wood, laminate, plexiglass; 59 x 68 x 40"



**BRENT OZAETA** Born 1985, Dallas, TX Lives in Dallas, TX BA, The University of Texas at Dallas, Richardson, TX, 2007 Represented by The Public Trust Gallery, Dallas, TX

*Brick Paste, 2011* Screenprints and wheatpaste, acrylic on cardboard; dimensions variable Installation variable Installed simultaneously at 816 Congress, Austin-Bergstrom International Airport and Big Medium, Austin, TX



**RICARDO PANIAGUA** Born 1981, Dallas, TX Lives in Dallas, TX

*Fresh Gong Go Bong Bong*, 2010 Enamel and lacquer on canvas; 72 x 43" **Technological Marvel**, 2010 Enamel and lacquer on canvas; 72 x 43"

---

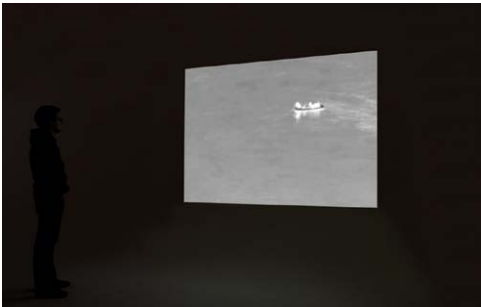

**JASON REED** Born 1980, Edmond, OK Lives in New Braunfels, TX BA, University of Texas, Austin, TX, 2003 MFA, Illinois State University, Normal, IL, 2007 Teaches at Texas State University, San Marcos, TX

*Border*, 2010 High definition video with no sound; 6:15 mins., looped Single channel projection; aspect ratio 16:9; dimensions variable

---



**CARIN RODENBORN** Born 1972, Harlan, IA Lives in Austin, TX BFA, Iowa State University, Ames, IA, 1995 MFA, Mason Gross School of the Arts, Rutgers University, New Brunswick, NJ, 2007 Teaches at Texas State University, San Marcos, TX and The Art Institute of Austin, Austin, TX

*In Between Our Closeness*, 2010 Canvas, wood, acrylic, flocking fiber; 51 x 70 x 9" Installation variable



**ABBY RONALDES** Born 1983, San Antonio, TX Lives in Austin, TX BFA, University of Texas at Austin, Austin, TX, 2011

*Future Perfect, 2010-11* Private performance and video with sound on monitor; dimensions variable Presentation variable

---



**SAM SANFORD** Born 1977, San Antonio, TX Lives in Austin, TX BA, Reed College, Portland, OR, 1999

*Kitty Pilgrim, 2009* Video with no sound for 12 monitors and 12 DVD players; 1:37 mins., looped Presentation variable

---



**ANTHONY SONNENBERG** Born 1986, Graham, TX Lives in Austin, TX and Seattle, WA BFA, University of Texas at Austin, Austin, TX, 2009 MFA, University of Washington at Seattle, Seattle, WA, 2012

*Beauty is Not Benign, 2010* Bear skin rug, brass sheeting, brass piping; 42 x 72 x 60" Private collection, Austin *St. Sebastian, 2010* Lion skin, brass sheeting, brass piping; 54 x 90 x 36"



**BARRY STONE** Born 1971, Lubbock, TX Lives in Austin, TX BA, University of Texas, Austin, TX, 1993 MFA, University of Texas, Austin, TX, 2001 Teaches at Texas State University, San Marcos, TX Represented by Klaus von Nichtssagend Gallery, New York, NY *2009 Texas Biennial*

***Black Cloud, Austin, TX 6.22.2009, 2009*** Archival inkjet print; 24 x 36"; Edition of 10  
***Alan Greenspan as a Rainbow in Washington D.C. on October 23, 2009, 12.20.2009, 2009*** Archival inkjet print; 24 x 36"; Edition of 10  
***Crop, Indian Canoe, Circa 1886 by Albert Bierstadt, Jack S. Blanton Museum, Austin, TX 1.2.2010, 2010*** Archival inkjet print; 24 x 36"; Edition of 10



**SHANE TOLBERT** Born 1985, Corsicana, TX Lives in Houston, TX BFA, University of Houston, Houston, TX, 2008 MFA, University of California, Santa Barbara, Santa Barbara, CA, 2010

***Mirror, 2010*** Sodium chlorine solution on commercially dyed fiber; 79 x 79 x 1 3/4"

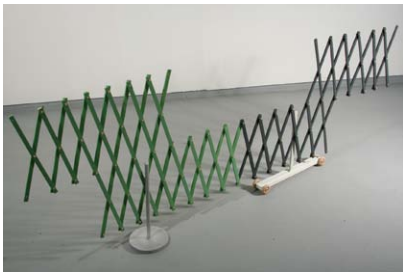

**BRAD TUCKER** Born 1965, West Covina, CA Lives in Austin, TX BFA, University of North Texas, Denton, TX, 1991 MFA, Milton Avery Graduate School of the Arts, Bard College, Annandale-on-Hudson, NY Teaches at Texas State University, San Marcos, TX Represented by Inman Gallery, Houston, TX *2007 Texas Biennial*

***Stretch Fabric, 2010*** Acrylic on wood, precision bearings; 30 x 40 x 7" compressed, 29 x 85 x 7" stretched  
***Padded Mirror with Small Reflection and Wands, 2011*** Acrylic and enamel on wood, acrylic on foam rubber, wood; 136 x 183 x 14"



**CATHIE TYLER** Born LaJunta, CO Lives in Mason, TX BS, University of North Texas, Denton, TX, 1967 MFA, University of North Texas, Denton, TX, 1977

***Caged Sky, 2009*** Oil on board; 12 x 12 x 2"

---



**H. DAVID WADDELL** Born 1980, Houston, TX Lives in Houston, TX BFA, University of Texas, Austin, TX 2003 MFA, American University, Washington D.C., 2007 Teaches at Houston School for the Performing and Visual Arts

***Night Crawlers, 2010*** Stop-motion animation video with sound; 2:40 mins., looped Presentation variable Presented online at [www.texasbiennial.org](http://www.texasbiennial.org) for the duration of the exhibition

---



**JADE WALKER** Born 1977, Tampa, FL Lives in Austin, TX BFA, University of Florida, Gainesville, FL, 2000 MFA, University of Texas at Austin, Austin, TX, 2005 *2009 Texas Biennial*

***Quadri-Poise, 2011*** Fabric, found objects, Nitto tape; dimensions variable Installation variable



# TEXAS BIENNIAL

AUSTIN | HOUSTON | SAN ANTONIO

April 9 – May 14, 2011

## *Austin*

### **816 CONGRESS**

Exhibiting TX★11 artists: Matthew Bourbon, Shannon Cannings, Bernardo Cantu, Catherine Colangelo, Clarke Curtis, Cassandra Emswiler, Michael Anthony Garcia, Anthony Garza, Lori Giesler, Rigoberto A. Gonzales, Nathan Green, Nicholas Hay, Katy Horan, Kathryn Kelley, Tom Orr, Jessica Mallios, Richard Martinez, Marcelyn McNeil, Brandon Miller, Rahul Mitra, Kia Niell, Ricardo Paniagua, Jason Reed, Sam Sanford, Shane Tolbert, Brad Tucker

**816 Congress Avenue, 5th and 14th Floors**

**Hours: Wednesday - Saturday 12-5pm**

[www.816congress.info](http://www.816congress.info)

### **1319 ROSEWOOD AVENUE**

Exhibiting TX★11 artists: Joshua Bienko, TJ Hunt, Dion Laurent, Abby Ronalds

**1319 Rosewood Avenue**

**Hours: Wednesday - Saturday 12-5pm**

### **AUSTIN-BERGSTROM INTERNATIONAL AIRPORT**

Exhibiting TX★11 artist: Brent Ozaeta

**3600 Presidential Boulevard**

**Hours: daily 4am until final flight of the day**

[www.abia.org](http://www.abia.org)

### **BIG MEDIUM**

Exhibiting TX★11 artists: Hillerbrand+Magsamen, Brent Ozaeta, Carin Rodenborn

**5305 Bolm Road #12**

**Hours: Wednesday - Saturday 12-5pm**

[www.bigmedium.org](http://www.bigmedium.org)

### **PUMP PROJECT ART COMPLEX**

Exhibiting TX★11 artists: Esteban Delgado, Gabriel Dawe

**702 Shady Lane**

**Hours: Wednesday - Saturday 12-5pm**

[www.pumpproject.org](http://www.pumpproject.org)

### **THE VISUAL ARTS CENTER (VAC)**

Exhibiting TX★11 artist: Hana Hillerova

**The University of Texas at Austin Art Building,  
23rd Street and Trinity Street**

**Hours: Tuesday - Thursday from 10am-7pm,**

**Friday & Saturday from 11am-5pm**

[www.utexas.edu/finearts/vac](http://www.utexas.edu/finearts/vac)

### **WOMEN & THEIR WORK**

Exhibiting TX★11 artists: Susi Brister, Elizabeth Chiles, Kristen Cochran, Jonathan Faber, Anthony Sonnenberg, Barry Stone, Cathie Tyler

**1710 Lavaca Street**

**Hours: Monday - Friday, 10am-6pm,**

**Saturday, 12am-5pm**

[www.womenandtheirwork.org](http://www.womenandtheirwork.org)

## *Houston*

### **BOX 13 ARTSPACE**

Exhibiting TX★11 artists: Cassandra Emswiler, Laurie Frick, Timothy Harding, Olivia Moore, Brad Tucker

**6700 Harrisburg Boulevard, Houston**

**Hours: Saturday 1-5pm or by appointment**

[www.box13artspace.com](http://www.box13artspace.com)

## *San Antonio*

### **BLUE STAR CONTEMPORARY ART CENTER**

Exhibiting TX★11 artists: Tom Orr, Jade Walker

**116 Blue Star, San Antonio**

**Hours: Tuesdays - Saturdays 12-6pm & Thursdays  
12pm-8pm**

**Through May 14**

[www.bluestarart.org](http://www.bluestarart.org)

The statewide TX★11 calendar is available at [www.texasbiennial.org](http://www.texasbiennial.org).

Visit the Texas Biennial page on [Glasstire.com](http://Glasstire.com) for details on programming by participating organizations!

**The 2011 Texas Biennial includes five designated site-specific or permanently located art works by invited artists Margarita Cabrera, Mary Ellen Carroll, Trenton Doyle Hancock, Annette Lawrence and James Magee. More information on this aspect of the project and visiting the works is available on the Artists page at [www.texasbiennial.org](http://www.texasbiennial.org).**

**Margarita Cabrera**

*Mexico Abre la Boca*, 2011

Installed in Austin, TX, April 16, 2011

This installation/performance work uses the literal vehicle of a taco stand and trained vendors to dispense information about FLOREZCA, a for-profit multinational corporation formed by the artist to produce and sell traditional crafts in a context that addresses issues impacting immigrant and migrant communities. [www.margaritacabrera.com/?category\\_name=projects](http://www.margaritacabrera.com/?category_name=projects)

**Mary Ellen Carroll**

*prototype 180*, 2010

Houston, TX

prototype 180 is a conceptual work of art and an urban alteration that entails a radical form of renovation through the physical rotation and reoccupation of a single family house in the aging Houston subdivision of Sharpstown.

[www.prototype180.com](http://www.prototype180.com)

**Trenton Doyle Hancock**

*From a Legend to a Choir*, 2009

Cowboys Stadium, Arlington, TX

This expansive mural depicts an epic scene from the artist's ongoing self-invented mythology, commissioned for Cowboys Stadium as part of its acclaimed contemporary art program.

[www.stadium.dallascowboys.com/art/art\\_commissions.cfm?commision=hancock](http://www.stadium.dallascowboys.com/art/art_commissions.cfm?commision=hancock)

**Annette Lawrence**

*Coin Toss*, 2009

Cowboys Stadium, Arlington, TX

Referencing both Minimalism and the nearly immaterial installations of the Light and Space movement, this sculpture also commissioned for Cowboys Stadium activates an architectural interior by engaging viewers' awareness of the passage of time and the movement of bodies through space.

[www.stadium.dallascowboys.com/art/art\\_commissions.cfm?commision=lawrence](http://www.stadium.dallascowboys.com/art/art_commissions.cfm?commision=lawrence)

**James Magee**

*The Hill*

Cornudas, TX

This monumental work of art is situated on 2,000 acres of desert in West Texas. The work consists of four identical buildings, each 40 feet long, 20 feet wide and 17 feet high, all connected by causeways. Designed and built by the artist, the entire complex takes up 52,000 square feet. Three completed buildings house enormous metal installations that themselves open into a materially and visually complex gesamtkunstwerk. [www.mageehill.org](http://www.mageehill.org)